

Country Report of Thailand: Evolution of SWDS methane emission estimate

Sirintornthep Towprayoon

Joint Graduate School of Energy and Environment
King Mongkut's University of Technology Thonburi



Content

- Historical record of GHG emission from SWDS
- Improving of activity data
- Improving of emission factor
- Study of k value

Comparison of methane emission from SWDS using IPCC tier 1

Report in Algas Project and first NC

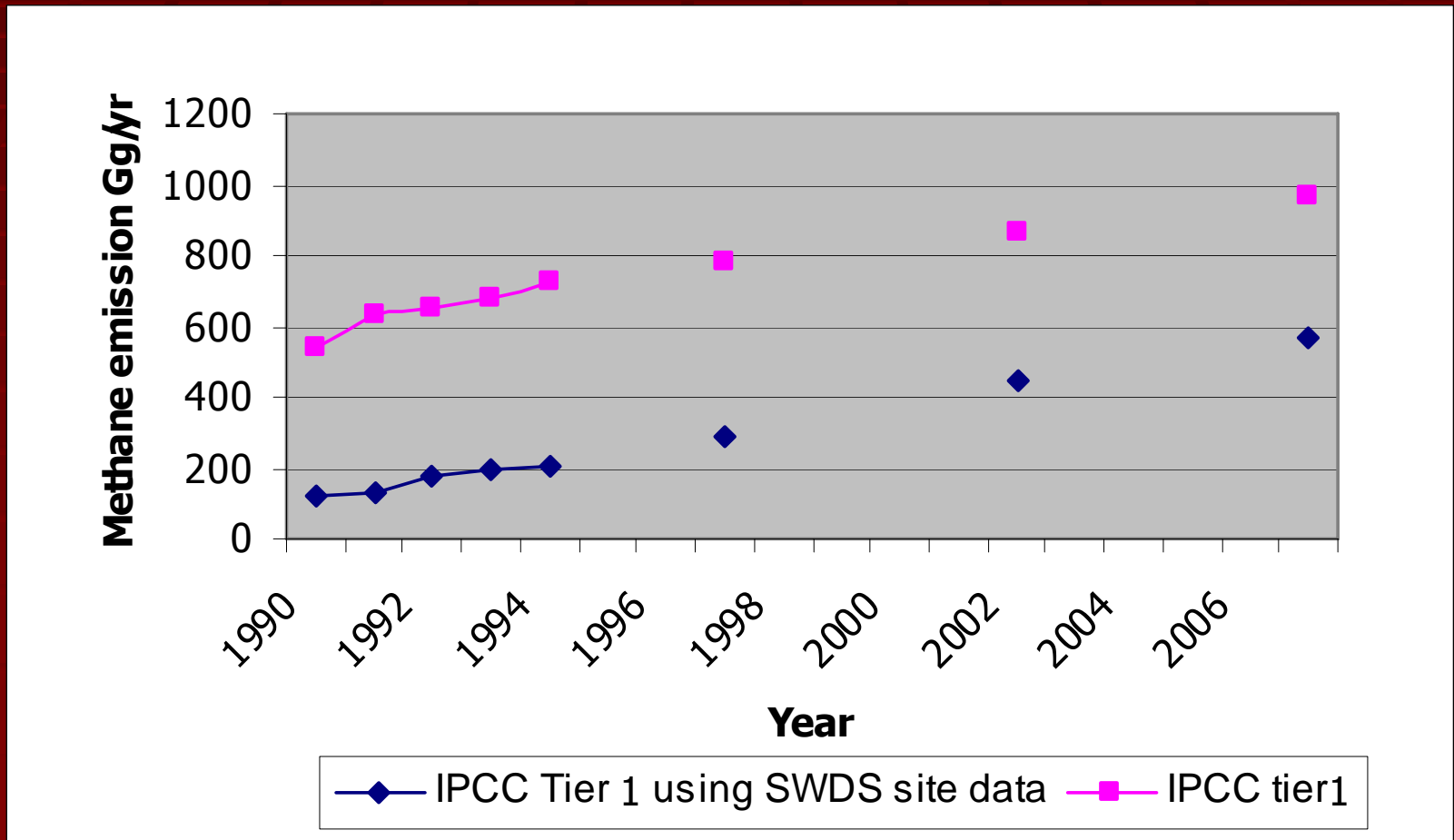

Methane emission from SWDS using USEPA model

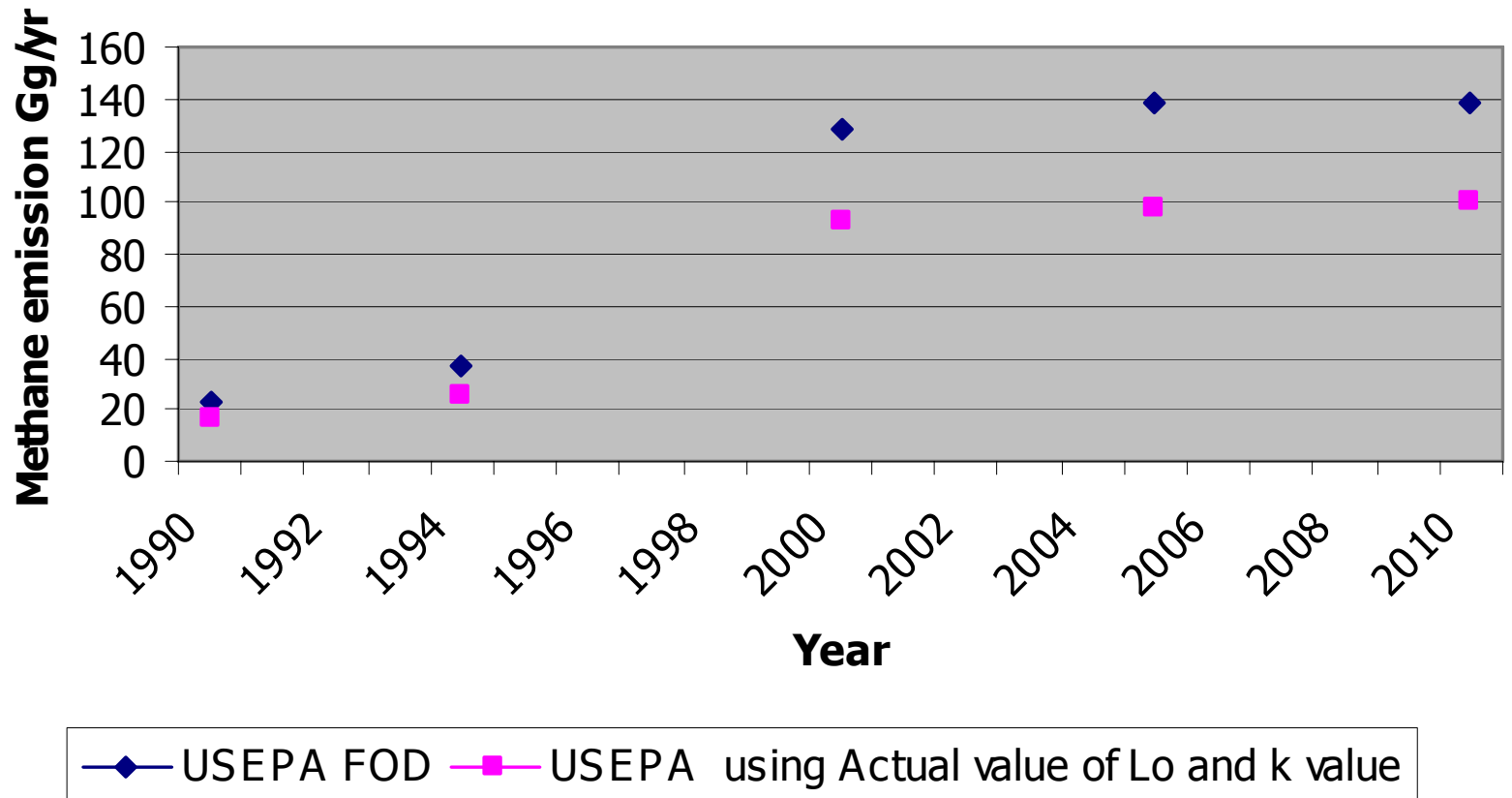

Comparison of Methane emission from SWDS using Tier 1 and FOD method

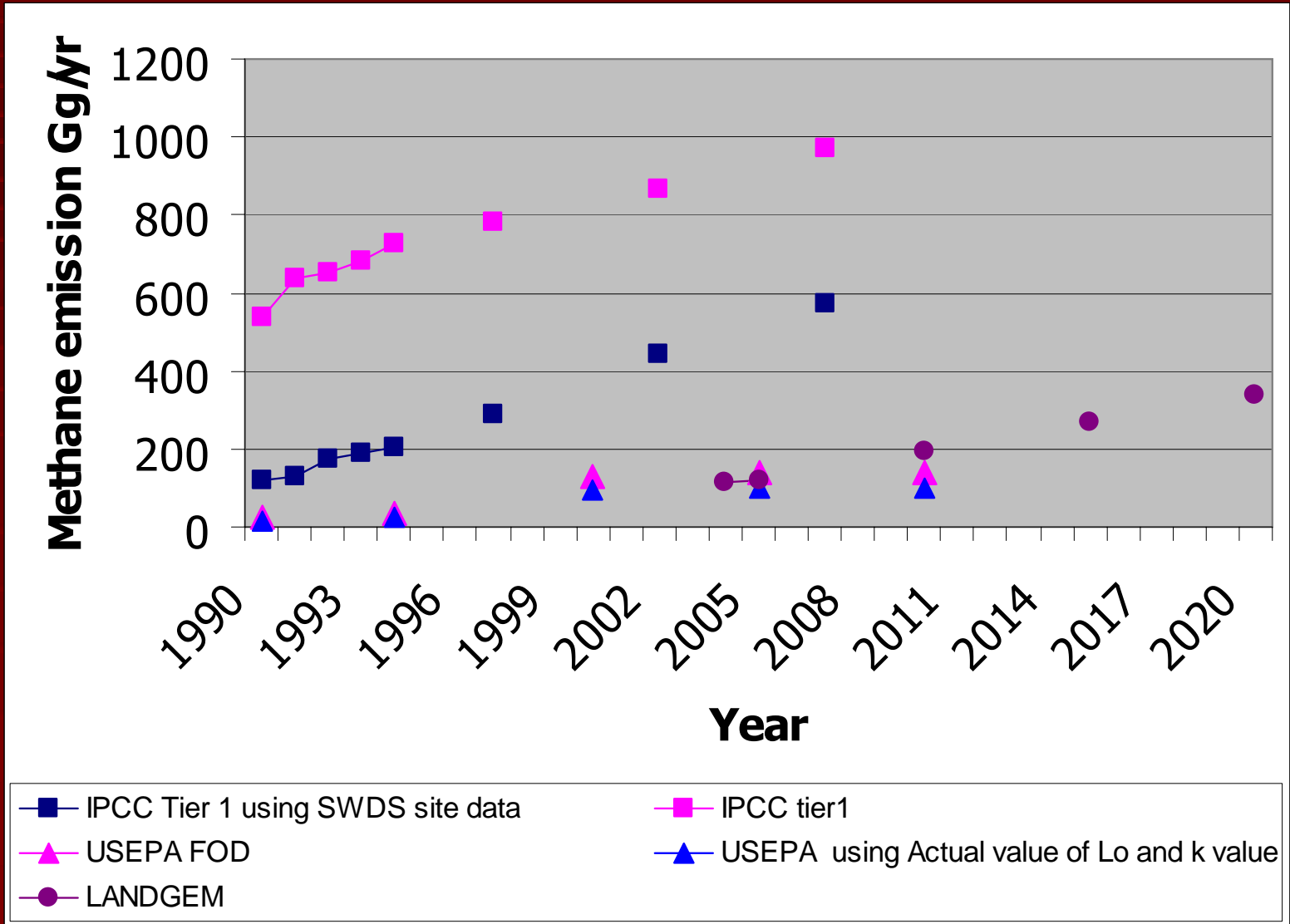

Emission from FOD method

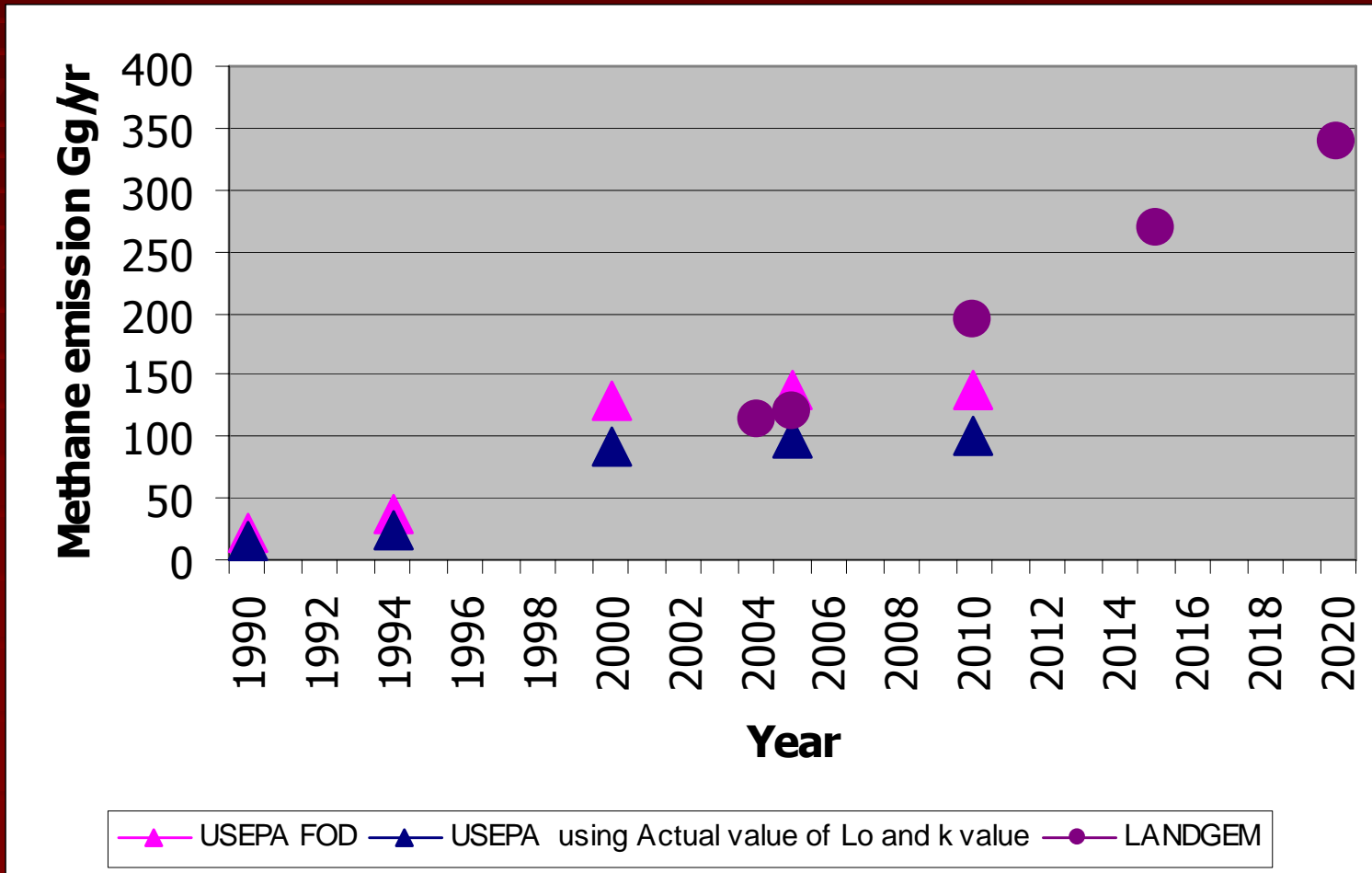

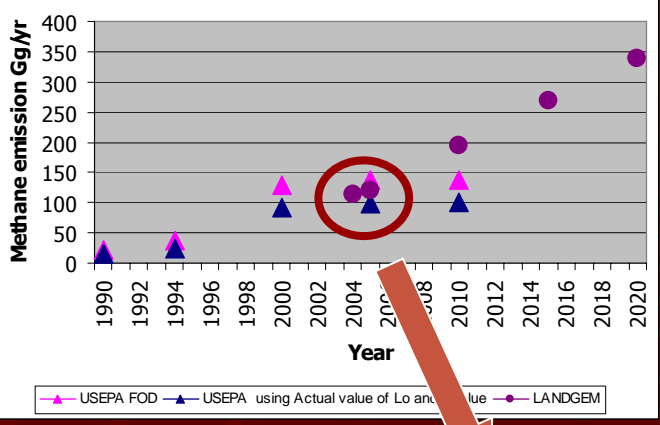

Comparison of Methane emission from SWDS Using FOD method with local value (Gg/yr)

| Method | 2000 | 2005 |
|---|------|------|
| US EPA with default value ¹ | 4 | 138. |
| USEPA with local Lo and k value ¹ | 4 | 97.3 |
| Land GEM ² | 114. | |
| FOD with value from field measurement (close flux chamber) ² | 103, | |
| IPCC method (Tier 1) ² | 366. | |
| | 0 | |

1 Masniyoom and Towprayoon 1996, 2 Kornboonraksa et al 2004

Range of different emission

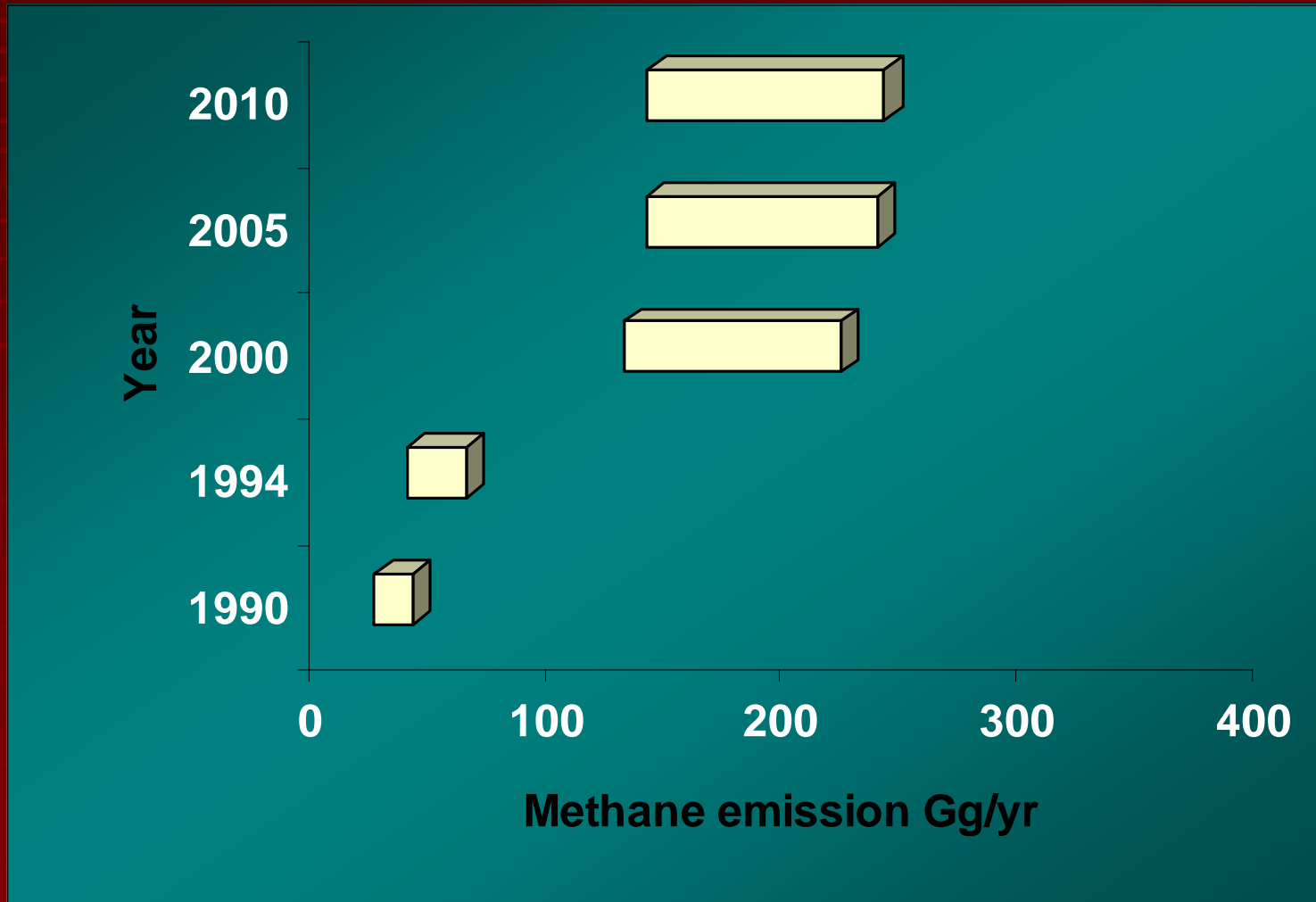

Improving activity data acquisitions

- More data details are studied and collected
- Increase numbers of landfill sites and basic data achieved
- Waste generation and waste generation rates are more precise at sub-district level
- More accuracy estimation is expected

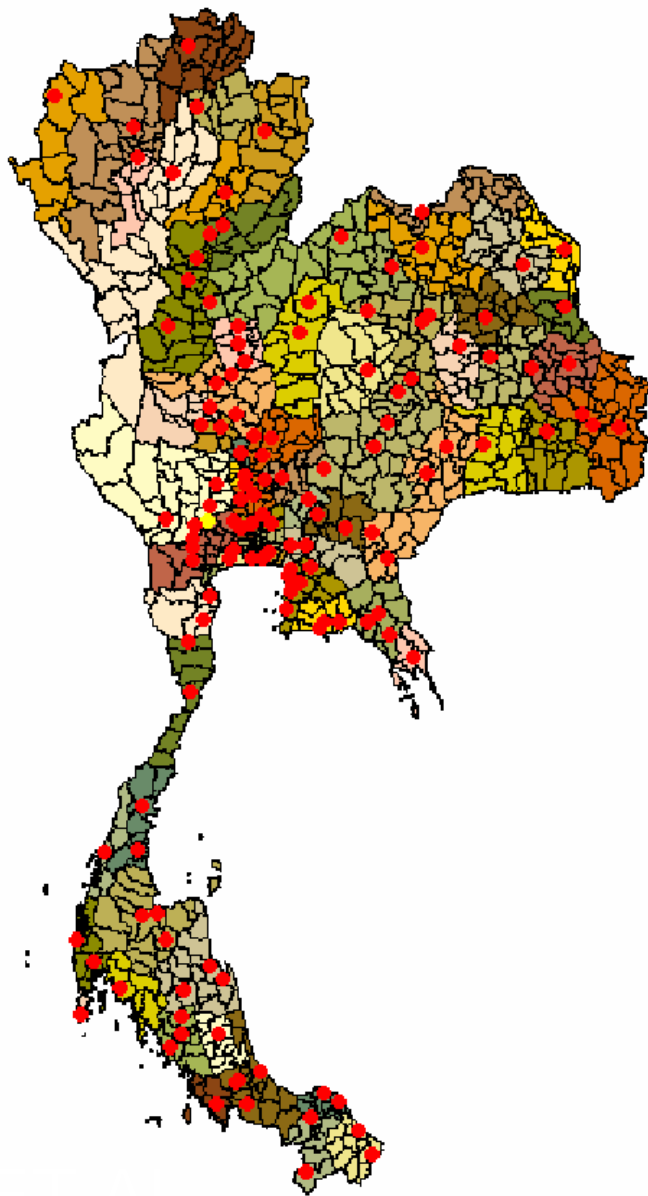

Location of waste disposal site
in Thailand

Waste generation and waste generation rate

| Area | Population | Waste generation (tons/day) | Waste generation rate (kg/cap/day) |
|-----------------------------|------------------|---------------------------------|--|
| 1 Bangkok | 5,844,607 | 9,350 | 1.6 |
| 2. City and Pattaya | 12,203,425 | 14,661 | 1.2 |
| 2.1 Central- Western region | 3,585,595 | 4,650 | 1.3 |
| 2.2 Northern region | 2,264,406 | 2,825 | 1.25 |
| 2.3 North-east region | 3,239,281 | 3,134 | 0.97 |
| 2.4 Eastern region | 1,246,151 | 1,901 | 1.53 |
| 2.4 Southern region | 1,867,992 | 2,151 | 1.15 |
| 3. Outside City | 44,871,653 | 17,930 | 0.4 |
| | 63,655,45 | 41,941 | 0.66 |

Improving Emission Factor

- Waste composition has been investigated and archived as database at sub-district level
- DOC by each site is available
- Study of k value has been done
- More accuracy estimation is expected

Province

Sub-district

Waste composition

| จังหวัด | ชื่อเทศบาล | องค์ประกอบของขยะมูลฝอย(ร้อยละโดยน้ำหนัก) | | | | | | | | | |
|----------|------------------------------|--|--------------|--------------|-------------|-------------|-------------|-------------|--------------|---------------|-------------|
| | | เศษอาหาร | กระดาษ | พลาสติก | แก้ว | โลหะ | ยาง/หนัง | ผ้า | ไม้/ใบไม้ | หิน/กระเบื้อง | อื่นๆ |
| อุดรธานี | 24. ทต.นาจ้ว | - | - | - | - | - | - | - | - | - | - |
| | 25. ทต.เพ็ญ | 5.00 | 16.00 | 15.00 | 3.00 | 10.00 | 2.00 | 2.00 | 43.00 | 3.00 | 1.00 |
| | 26. ทต.หนองอ้อ- โรงพยาบาล | 25.00 | 5.00 | 15.00 | 20.00 | 5.00 | 5.00 | 5.00 | 10.00 | 5.00 | 5.00 |
| | 27. ทต.ไชยวาน | 28.00 | 18.00 | 20.00 | 7.00 | 5.00 | 2.00 | 2.00 | 15.00 | 2.00 | 1.00 |
| | 28. ทต.บ้านเชียง | 0.00 | 10.00 | 20.00 | 3.00 | 2.00 | 5.00 | 10.00 | 50.00 | 0.00 | 0.00 |
| | 29. ทต.กุดจับ | 10.00 | 3.00 | 5.00 | 2.00 | 5.00 | 4.00 | 1.00 | 50.00 | 10.00 | 10.00 |
| | 30. ทต.ศาลาลัย | 50.00 | 10.00 | 5.00 | 5.00 | 3.00 | 2.00 | 5.00 | 15.00 | 0.00 | 5.00 |
| | เฉลี่ย | 24.89 | 14.81 | 15.07 | 6.83 | 4.17 | 2.86 | 3.11 | 19.64 | 2.61 | 6.02 |

Average

Waste Composition database

Fraction of DOC represented in Bangkok and other provinces

| <i>Component</i> | <i>Bangkok Metropolitan</i> | | <i>Other Province</i> | |
|------------------------------------|-----------------------------|------------------------|---------------------------|------------------------|
| | Percent of each component | Percent of DOC in MSW* | Percent of each component | Percent of DOC in MSW* |
| <i>Paper</i> | 16.5 | 6.6 | 13.57 | 5.43 |
| <i>Food</i> | 13.5 | 2.04 | 45.34 | 6.8 |
| <i>Cloth</i> | 4.6 | 1.84 | 1.54 | 0.62 |
| <i>Wood&Yard Waste</i> | 6 | 1.8 | 5.03 | 1.51 |
| <i>Other non organic component</i> | 59.4 | - | 34.52 | - |
| <i>Total</i> | 100 | 12.28 | 100 | 14.36 |

Fraction of DOC from various landfill site

| Site | Food | Paper | Textile | Green waste | Plastic | Bone | Rubber | Metal | Glass | Rock & Ceramic | DOC |
|---------------|-------|-------|---------|-------------|---------|------|--------|-------|-------|----------------|-------|
| Pattaya | 39.99 | 14.06 | 3.54 | 4.6 | 15.95 | | 3.17 | 3.55 | 9.1 | 3.03 | 0.148 |
| Cha-Am | 63.8 | 5.62 | 2.12 | 12.81 | 8.36 | | 0.22 | 1.41 | 1.56 | 0 | 0.168 |
| Nakornprathom | 37.37 | 14.74 | 11.48 | 9.6 | 22.11 | 2.57 | 1.1 | 0 | 0.34 | 0 | 0.190 |
| Hua-Hin | 48.36 | 31.77 | 0.97 | 0.18 | 17.12 | 1.23 | 0.02 | 0.35 | 0 | 0 | 0.213 |
| Nontaburi | 43.97 | 18.67 | 0.52 | 1.14 | 31.75 | | 0.79 | 0.32 | 1.33 | 1.51 | 0.154 |
| Klongsuan | 55 | 15 | | 10 | 15 | | | | 5 | | 0.176 |
| Rayong | 48.73 | 18.03 | 0.41 | 0.1 | 17.27 | | 0.1 | 0.88 | 10.51 | | 0.156 |
| Samutprakan | 54.97 | 19.63 | 5.24 | 9.16 | 10.47 | | | 0.52 | | | 0.213 |
| Lamchbang | 39 | 19.33 | 13.84 | 3.43 | 14.66 | | 1.63 | 2.43 | 1.94 | 1.84 | 0.206 |
| Mabtaput | 44 | 17.45 | 4.65 | 4.1 | 15.61 | | 0.6 | 1.41 | 7.81 | 1.47 | 0.172 |
| Nakornsawan | 79.79 | 4.07 | 0.41 | 0.3 | 13.17 | | 0.28 | 0.36 | 0.81 | | 0.154 |
| Pathumthani | 69 | 6.46 | 2.72 | | 13.95 | | 0.36 | 0.71 | 5.53 | | 0.154 |

DOC range from 0.148-0.213

Study of K value

- Seasonal variation
- Type of landfill
- Age of landfill

Seasonal variation

| Site | Open Year | Site Age (yr) | Landfilling Condition | Average spatial methane emissions (g/m ² /d) | | | | Methane emission k (yr-1) | |
|---------------|-----------|---------------|-----------------------|---|--------|--------|-------|---------------------------|--------|
| | | | | Rainy | Winter | Summer | All | | |
| | | | | | | | | | |
| Pattaya | 2002 | 4 | Managed - Deep | 129.8 | 23.4 | 20.69 | 75.92 | 1,485.75 | 0.073 |
| Mabtapud | 2001 | 5 | Managed - Deep | 104.47 | 16.07 | 20.79 | 61.45 | 153.01 | 0.016 |
| Cha-Am | 2000 | 6 | Managed - Shallow | 5.45 | 1.00 | 0.99 | 3.22 | 56.08 | 0.018 |
| Laemchabang | 1999 | 7 | Managed - Deep | 135.73 | 22.99 | 24.90 | 79.84 | 2,074.87 | 0.21 |
| Pathumtani | 1998 | 8 | Managed - Deep | 16.07 | 2.87 | 2.80 | 9.45 | 154.57 | 0.0054 |
| Nakornprathom | 1997 | 9 | Unmanaged - Deep | 7.89 | 4.17 | 3.98 | 5.98 | 106.52 | 0.0034 |
| Hua-Hin | 1996 | 10 | Managed - Deep | 57.79 | 10.31 | 10.18 | 34.02 | 548.31 | 0.063 |
| Nontaburi | 1985 | 21 | Unmanaged - Deep | 3.94 | 1.64 | 0.77 | 2.57 | 63.26 | 0.0002 |
| Klongsuan | 1993 | 13 | Unmanaged - Shallow | N.D. | N.D. | N.D. | N.D. | N.D. | - |
| Rayong | 2001 | 5 | Unmanaged - Shallow | 2.44 | 1.00 | 0.55 | 1.61 | 20.65 | 0.007 |
| Samutprakan 1 | 1999 | 7 | Unmanaged - Deep | 12.21 | 4.82 | 2.39 | 7.91 | 73.89 | 0.0069 |
| Samutprakan 2 | 1992 | 14 | Unmanaged - Shallow | N.D. | N.D. | N.D. | N.D. | N.D. | - |

Methane Emission in Rainy Season = 2.83 * (Methane Emission in Winter Season + Summer Season)

Seasonal variation of methane emissions

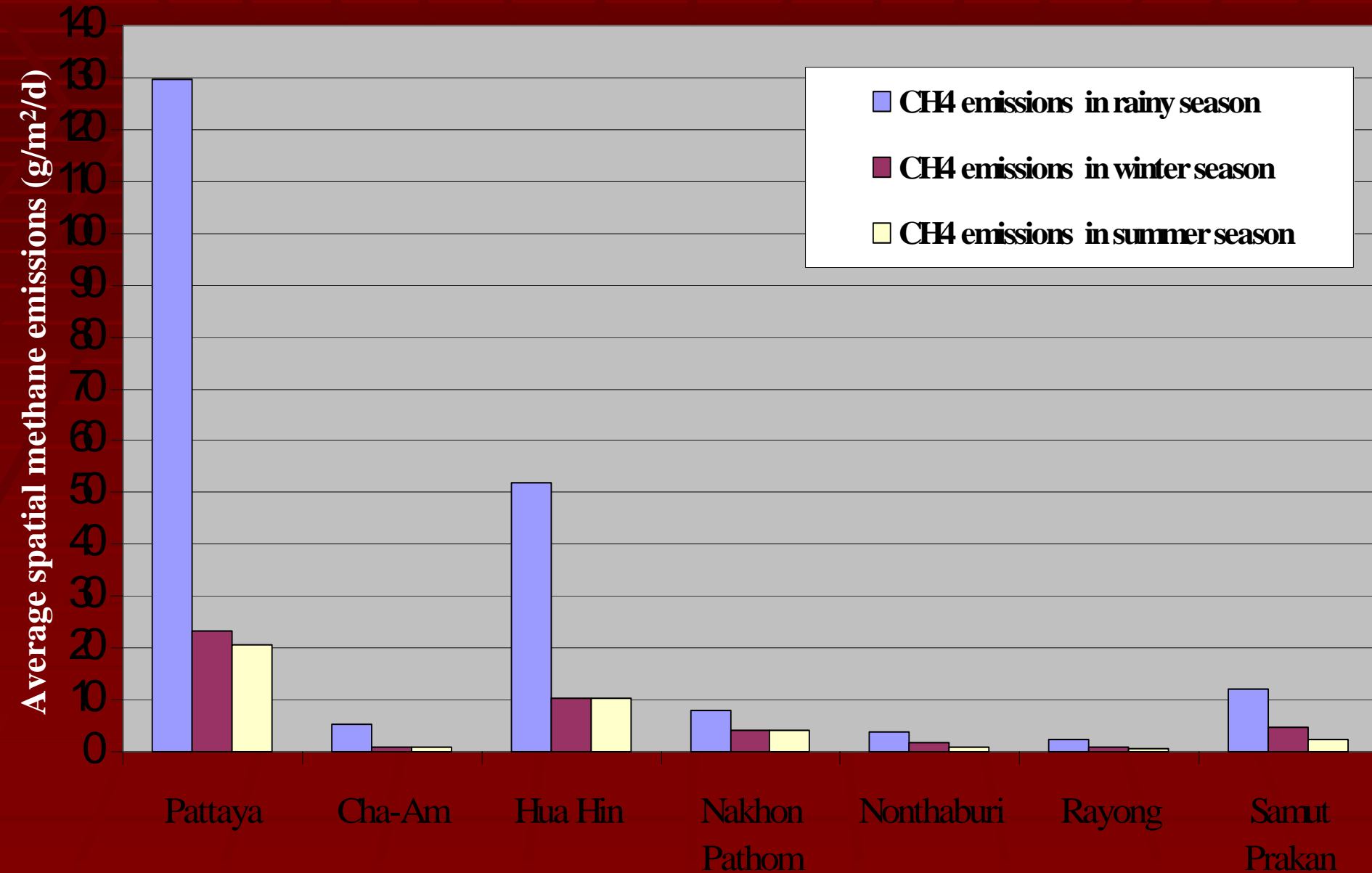

K value by type of Landfill

| Type of landfill | Site | Open year | Age (yr) | Average landfilling tpd | MCF | DOC | Lo | k |
|-------------------|---------------|-----------|----------|-------------------------|-----|--------|--------|--------|
| Managed - Deep | Pattaya | 2002 | 3 | 239.63 | 1 | 0.1487 | 106.96 | 0.073 |
| | Hua-Hin | 1996 | 9 | 45.51 | 1 | 0.2136 | 153.59 | 0.063 |
| | Lamchabung | 1999 | 6 | 120.00 | 1 | 0.2067 | 148.64 | 0.21 |
| | Mabtaput | 2001 | 4 | 60.00 | 1 | 0.1724 | 124.00 | 0.016 |
| | Rachathewa | 2000 | 5 | 3,500.00 | 1 | | 107.3 | 0.162 |
| Managed - Shallow | Cha-Am | 2000 | 5 | 26.36 | 1 | 0.1682 | 120.99 | 0.018 |
| Unmanaged - Deep | Nakornprathom | 1997 | 8 | 180.00 | 0.8 | 0.1900 | 109.31 | 0.0034 |
| | Nontaburi | 1985 | 20 | 850.00 | 0.8 | 0.1541 | 88.64 | 0.002 |
| | Samutprakan 1 | 1999 | 6 | 80.00 | 0.8 | 0.2135 | 122.85 | 0.0069 |
| Unmanaged-Shallow | Klongsuan | 1993 | 12 | 3.50 | 0.4 | 0.1760 | 50.63 | ND |
| | Rayong | 2001 | 4 | 69.11 | 0.4 | 0.1568 | 45.11 | 0.007 |

Manage-Deep 0.016-0.21

Managed-shallow 0.018

Unmanaged ND – 0.007

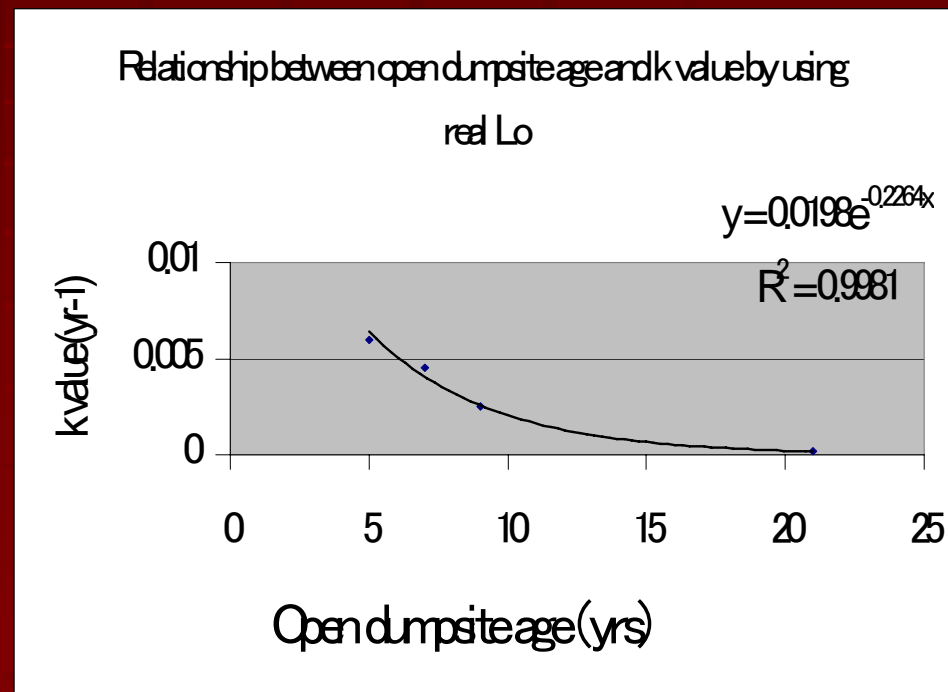
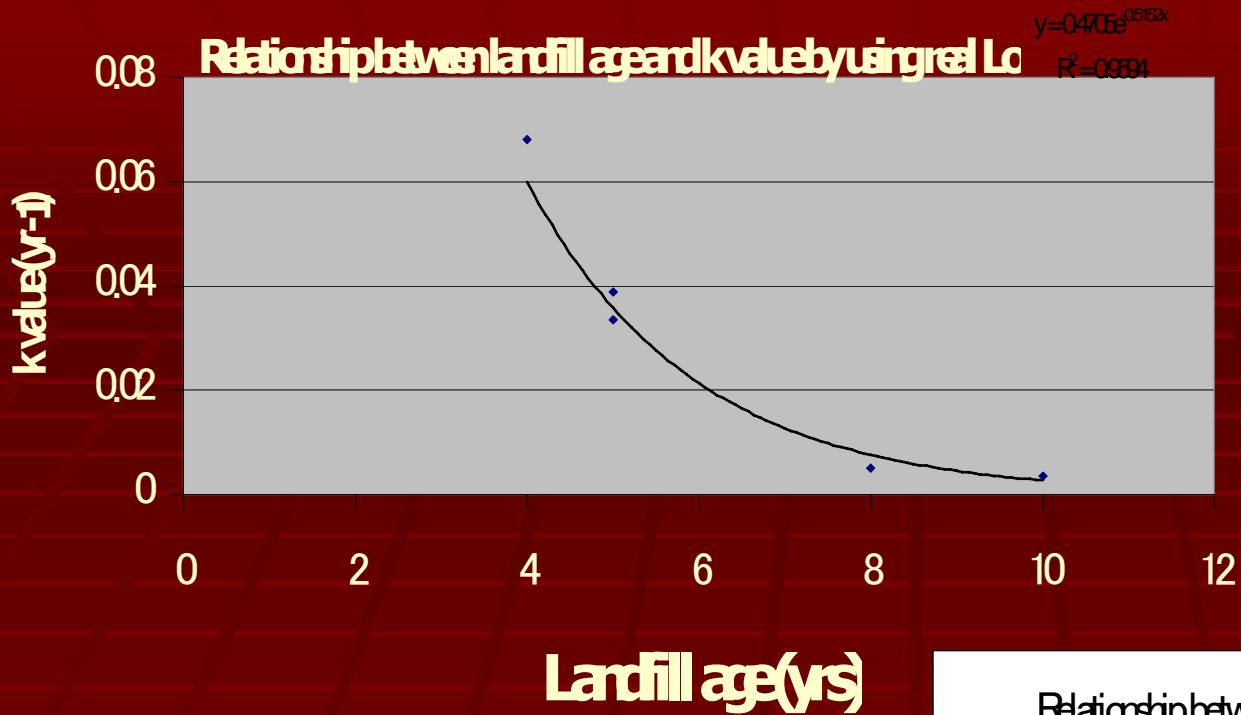



วิจิตรศิลป์

วิจิตรศิลป์
๒๕๖๓

*Thank you for your attention
And
Sawasdee Ka*